

Vesper Psalms Grouped in Tones,

with the adaptation, by means of special types, of all cadences of the text to the different psalmodic clauses, mediant, and endings.

Psalm 109. *Dixit Dominus.*

Tone 1. D, D, D², f, g, g², a, a², a³.

Mediant of 2 accents.

Endings of 1 accent with a preparatory syllable. (For the ending D², an extra note is added in anticipation of the accent in dactylic cadences.)

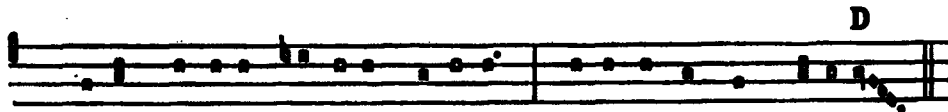

1. Dí-xit Dóminus Dómino mé- o : * Séde a dēxtris mé- is.

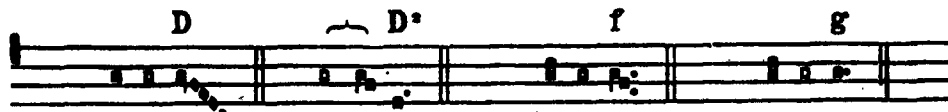

or : mé- is. or : mé- is. or : mé- is. or : mé- is.

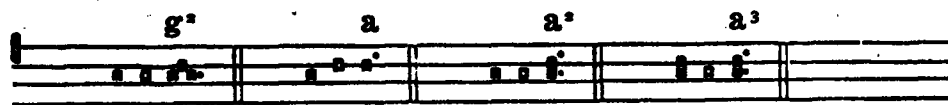

or : mé- is. or : mé- is. or : mé- is. or : mé- is.

2. Donec pónam inimicos tuos, * scabéllum pédum tuórum.

3. Vírgam virtútis tuæ emíttet Dóminus ex Sión : * domináre in médio inimicórum tuórum.

4. Tēcum princípium in díe virtútis tuæ in splendóribus sanetórum : * ex útero ante lucíferum génuí te.

5. Jurávit Dóminus, et non paenitébit éum : * Tu es sacérdos in aetérnum secúndum órđinem Melchisedech. (D² : Melchisedech.)

6. Dóminus a dēxtris tuis, * confrégit in díe iræ suæ réges.

7. Judicábit in natió nibus, implébit ruínas : * conquassábit cápita in térra multórum.

8. De torrén te in vía bíbet : * proptérea exaltábit eáput.

9. Glória Pátri, et Filio, * et Spíritui Sáncto.

10. Sicut érat in princípio, et nūne, et sémper, * et in saécula saeculórum. Amen.